



**PATIENT**

Jack Scott

**SPECIES**

Feline

**BREED**

DSH

**SEX**

MN

**AGE**

10 y

**WEIGHT**

13.06 lb

**INTERPRETED BY**

Keith Blass, DVM, MS,  
DACVIM (Cardiology)

**IMAGING PERFORMED BY**

Arielle Roldan, CVT

**HOSPITAL NAME**

Milford AH

**REFERRING VET**

Dr. Grasso

**INVOICE**

**DATE**

3/25/26

**PRESENTING CLINICAL SIGNS**

Gray zone fTnl level (0.21). BNP 80. T4 elevated. Pre-anesthetic evaluation (dental).

**ECHOCARDIOGRAPHIC FINDINGS**

2D, M-mode, and Doppler study.

Left atrial size is normal. The mitral valve is normal. Left ventricular wall thickness is normal. Left ventricular internal dimensions are normal. Left ventricular systolic function is hyperdynamic. The aorta and aortic valve are normal. Right atrial and right ventricular dimensions are normal. The tricuspid valve appears normal, though trace tricuspid regurgitation is present. The pulmonary artery and pulmonary valve are normal. No pericardial effusion or cardiac masses are seen.

IVSd - 4.0 mm  
LVPWd - 4.0 mm  
LVIDd - 15.4 mm  
LVIDs - 6.2 mm  
FS - 59.7%  
LVOT - 0.86 m/s  
RVOT - 0.97 m/s

**ASSESSMENT/RECOMMENDATIONS**

Normal echocardiogram

This examination demonstrates no evidence of structural heart disease, as trace tricuspid regurgitation can be considered a normal physiologic variant. As such, no contraindication to general anesthesia is appreciated in the image set.

No therapy is recommended based on this exam.

A recheck echocardiogram is recommended if new physical exam and/or clinical abnormalities suggestive of cardiac dysfunction develop.

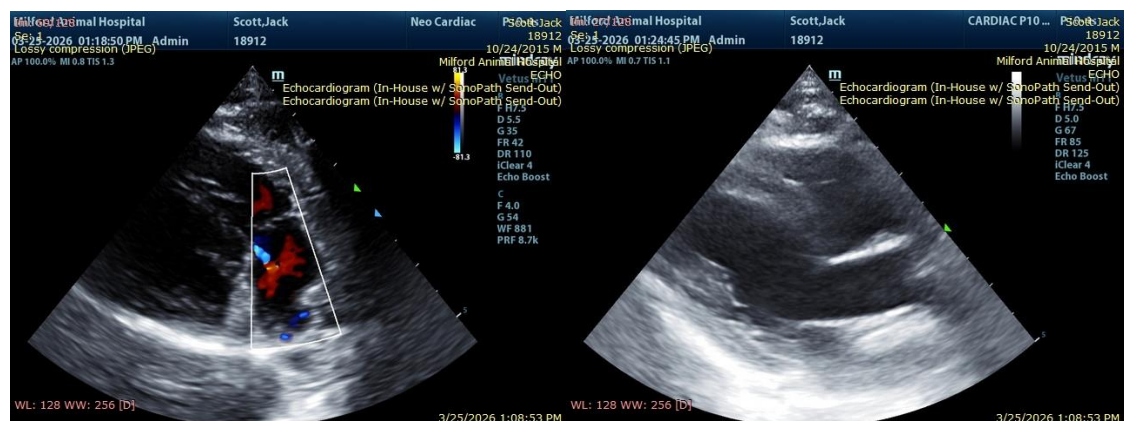



## PATIENT

Jack Scott

## SPECIES

Feline

## BREED

DSH

## SEX

MN

## AGE

10 y

## WEIGHT

13.06 lb

## INTERPRETED BY

Keith Blass, DVM, MS,  
DACVIM (Cardiology)

## IMAGING PERFORMED BY

Arielle Roldan, CVT

## HOSPITAL NAME

Milford AH

## REFERRING VET

Dr. Grasso

## INVOICE

## DATE

3/25/26

The information and recommendations provided are based on the images presented by the referring veterinarian/sonographer. No evaluation can be communicated regarding pathology that was not visible in the image/video clips provided.

Thank you for this referral. If the clinical or image interpretation does not parallel your findings or if I can be of any further assistance please contact me.

Keith Blass, DVM, MS, DACVIM (Cardiology) [info@SonoPath.com](mailto:info@SonoPath.com)